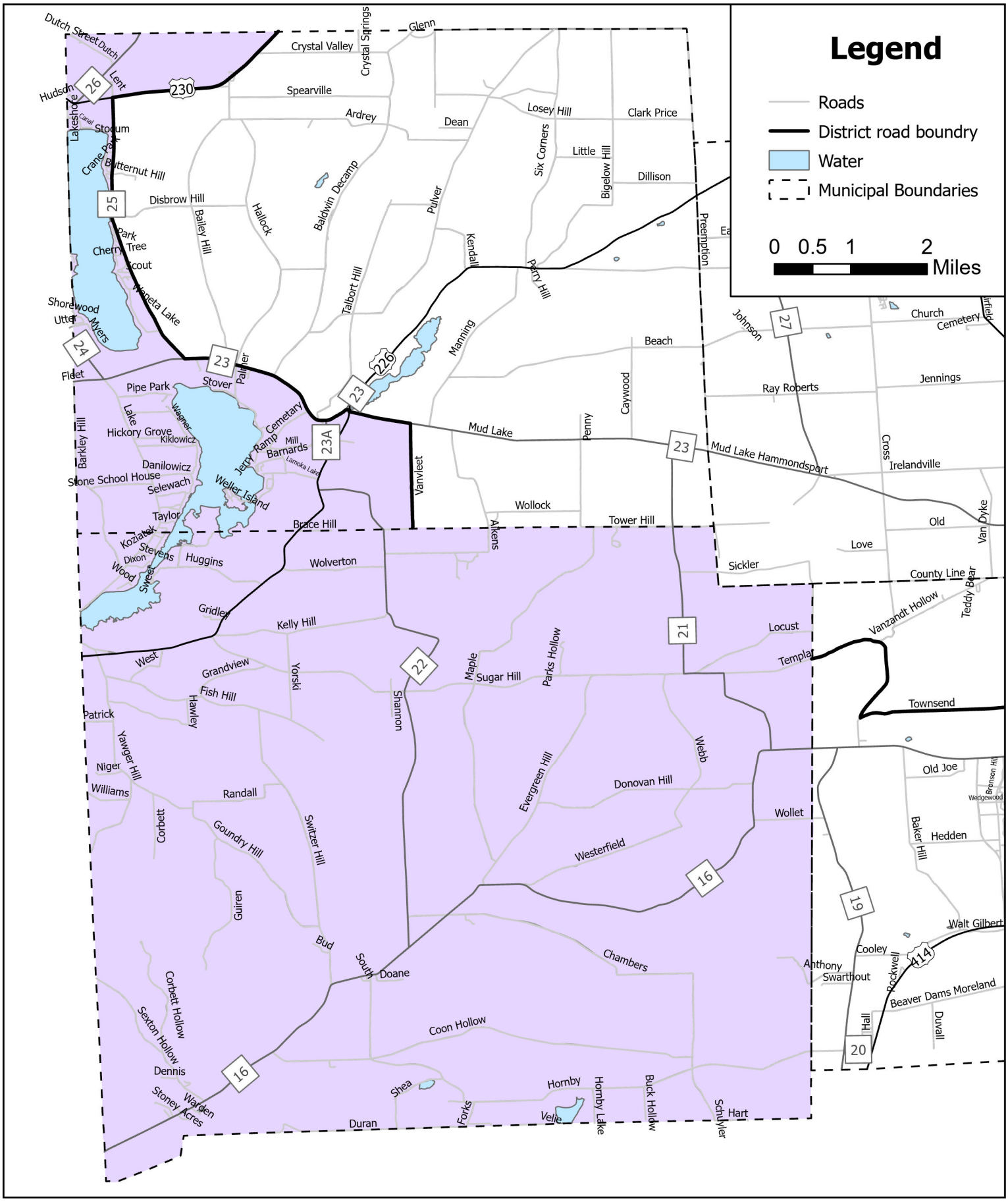

Schuyler County
Legislative District 8

N